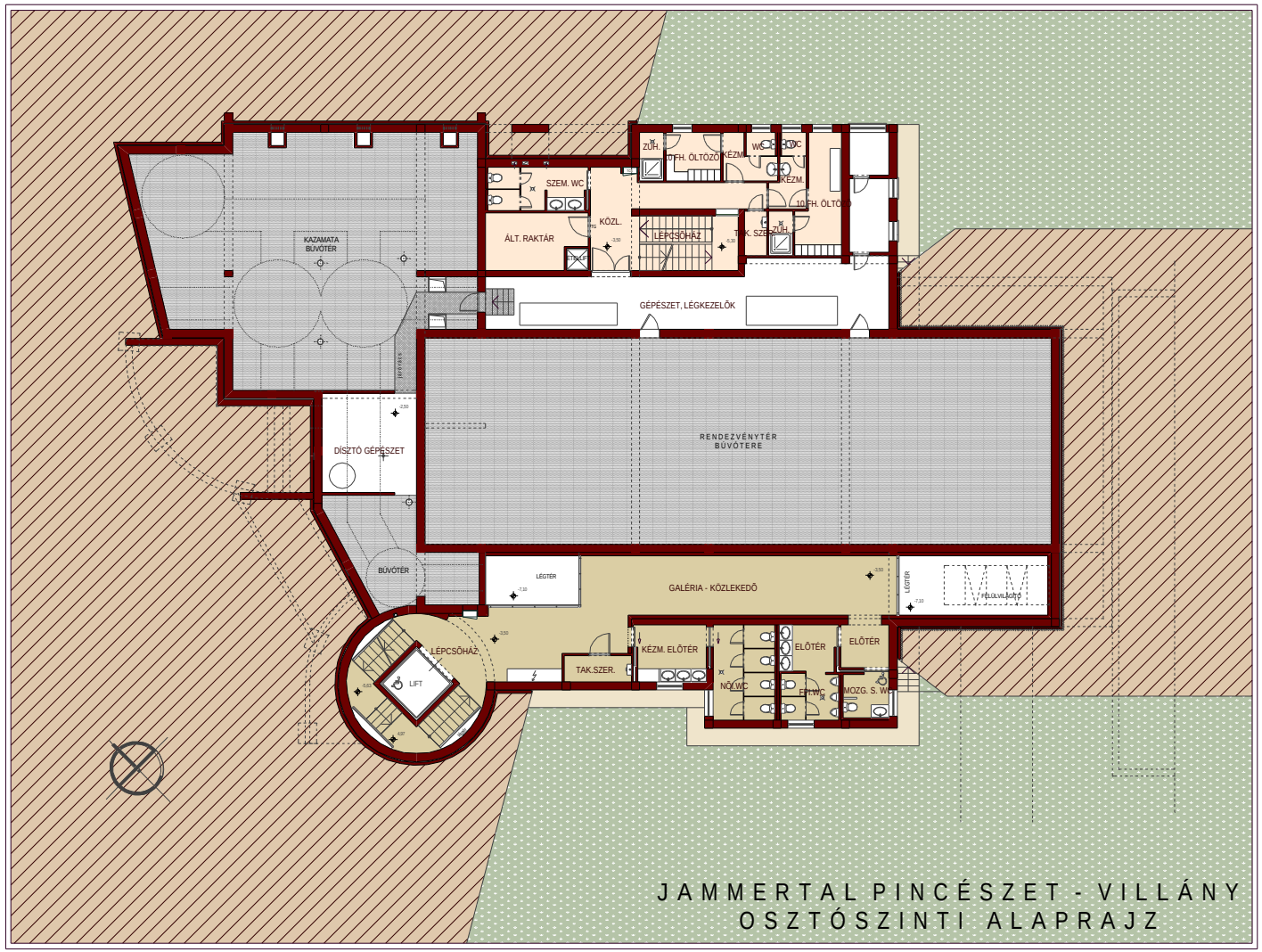

JAMMERTAL PINCÉSZET - VILLÁNY
OSZTÓSZINTI ALAPRAJZ