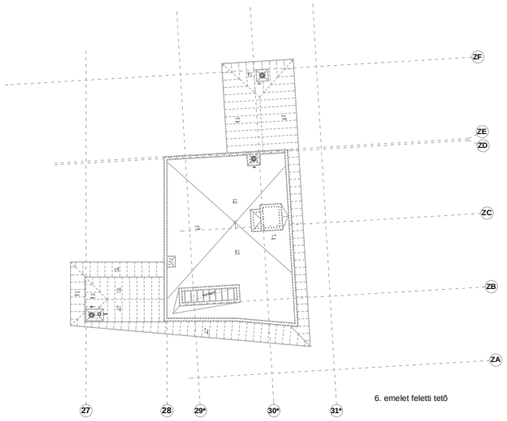

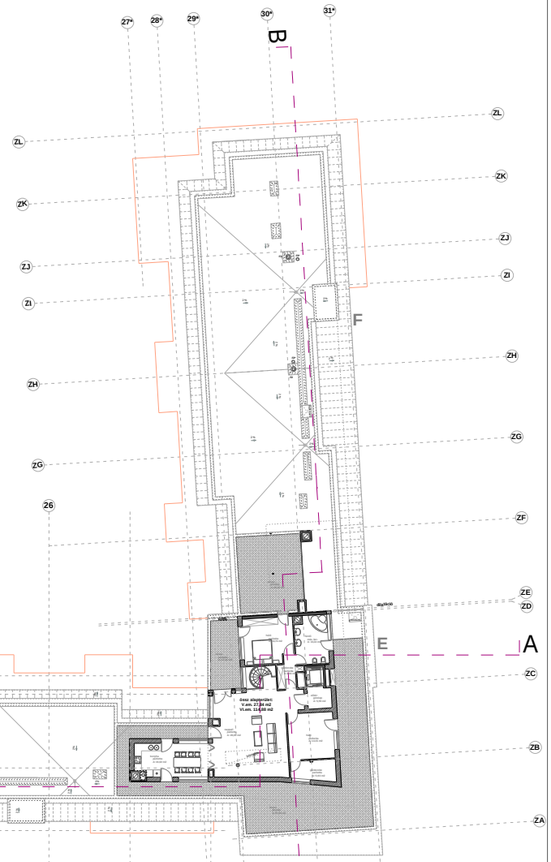

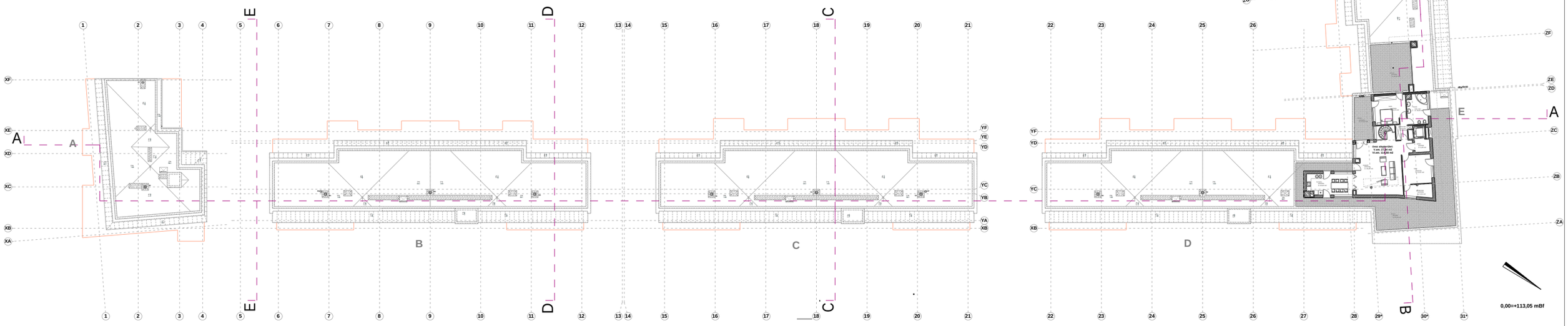

Óbuda Lakókert 1. épület, 104 lakásos társasház

6. emelet és tetõfelülnézet m 1:500