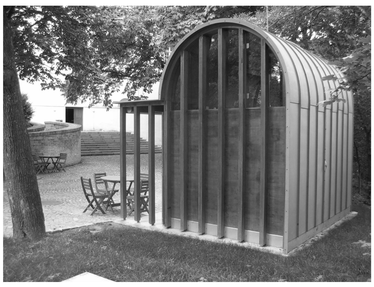

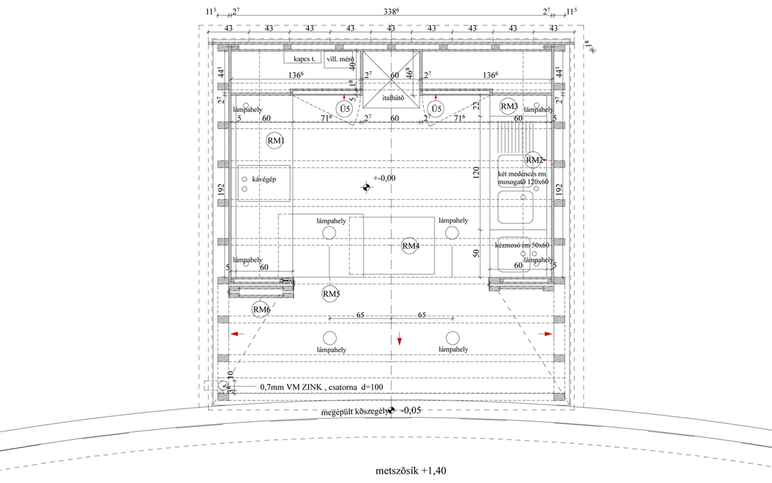

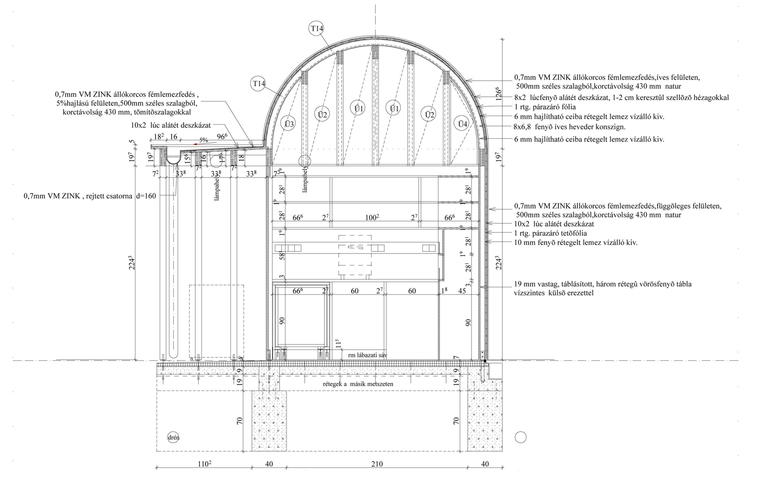

"közös_tört"

POLYÁK GYÖRGY
KÁVÉZÓ PAVILON
PANNONHALMA

20 év tervezésoktatás a BME Építészettörténeti és Műemléki Tanszéken