

phase 3

masterplan

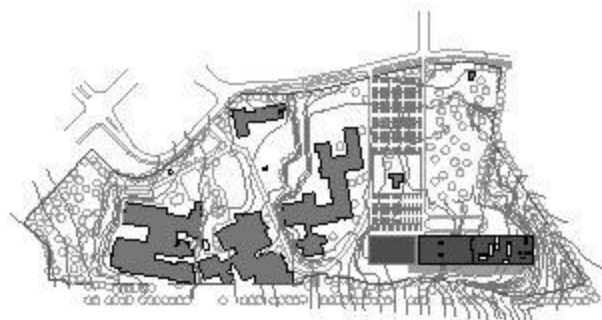

phase 2

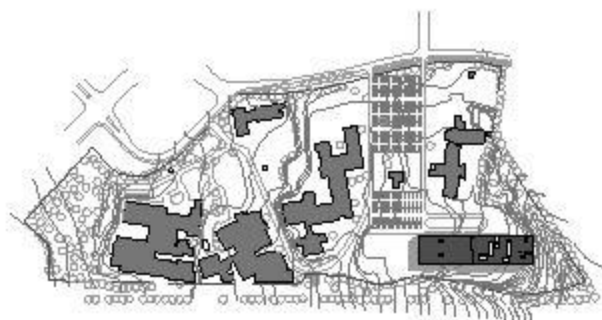

phase 1



phase 0



0 100 m

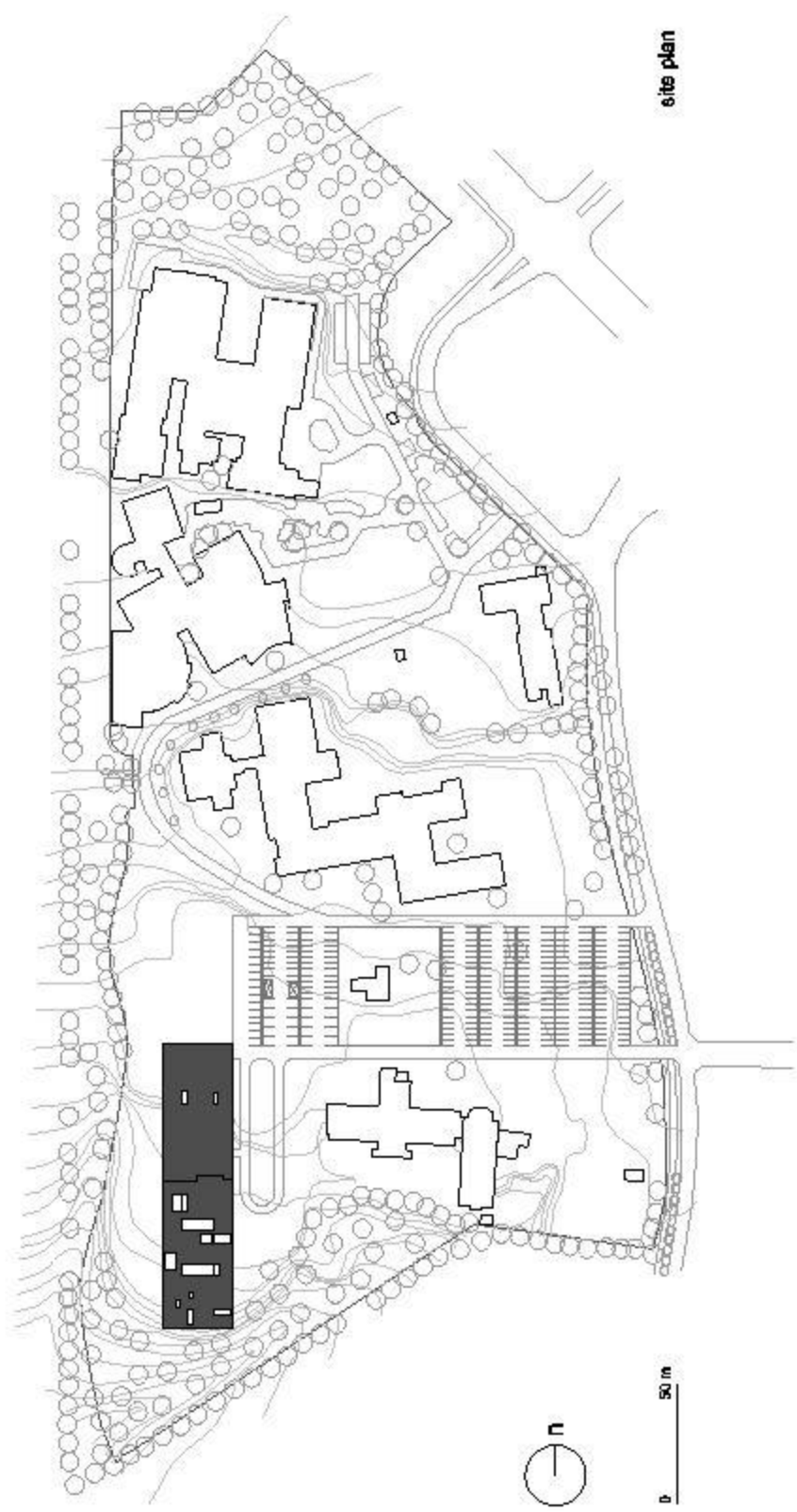

site plan

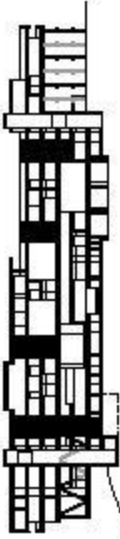

lightwells / voids from roof to ground and subterranean level

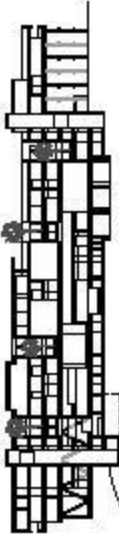

lightwells contain plants and trees



relation between vertical circulation and lightwells / voids



natural daylight to programs on ground and first floor



sports facilities also to be used separately and accessible directly from outside



continuous staircase enables visual relation from roof garden into the valley

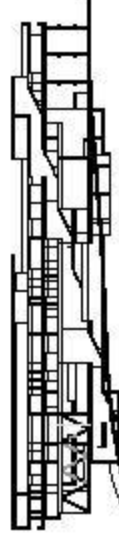

terrain is returned to original condition



entrance level is double-height

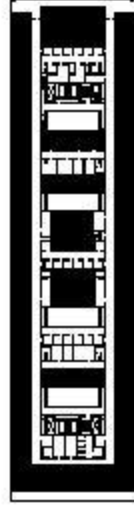

programme in need of daylight positioned along the facade and lightwells

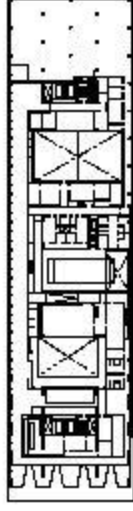

an individual entrance for the Ronald McDonald house



vertical layering of the programme



a strong relationship between the building's facade and its immediate surrounding

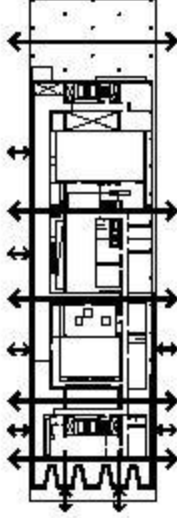

the glazed facade at entrance level results in an abundance of natural daylight, prospect and transparency

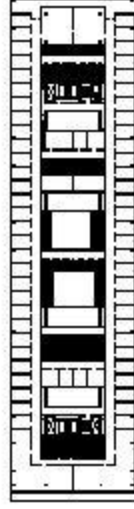

programme in need of daylight positioned along the facade and lightwells



minimum footprint

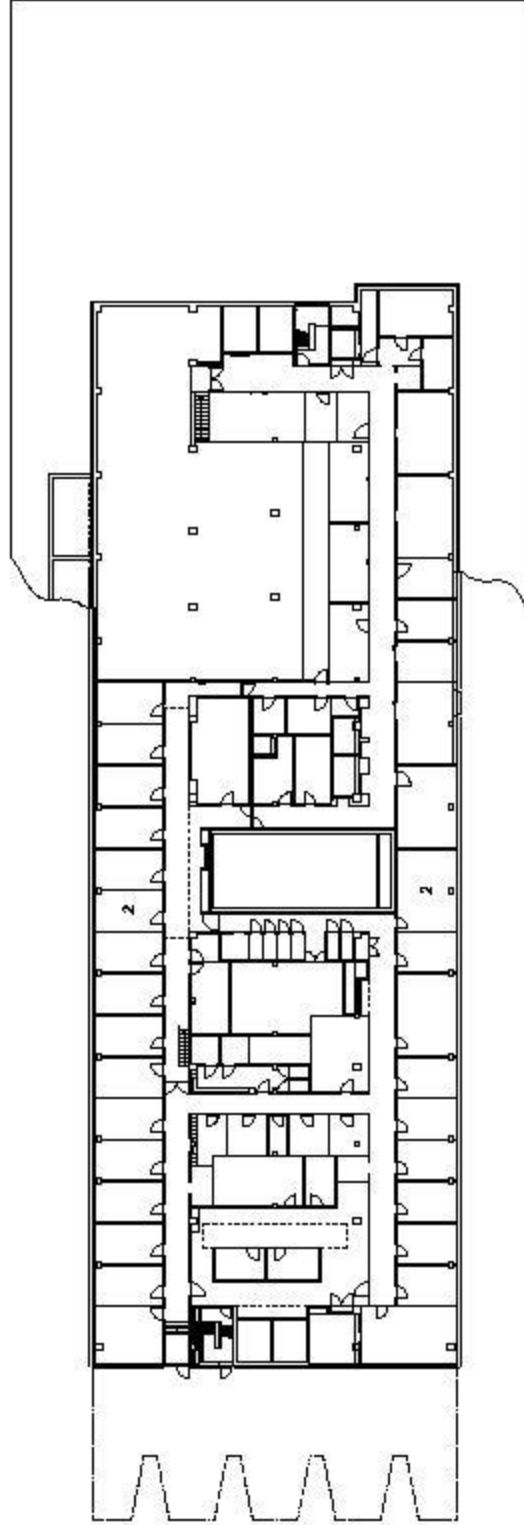

level -1

0 20 m

- 1 entrance
- 2 office
- 3 gymnasium
- 4 swimming pool
- 5 toilets
- 6 restaurant
- 7 fitness centre
- 8 room for patient
- 9 living room
- 10 rowing machine house
- 11 void
- 12 patio

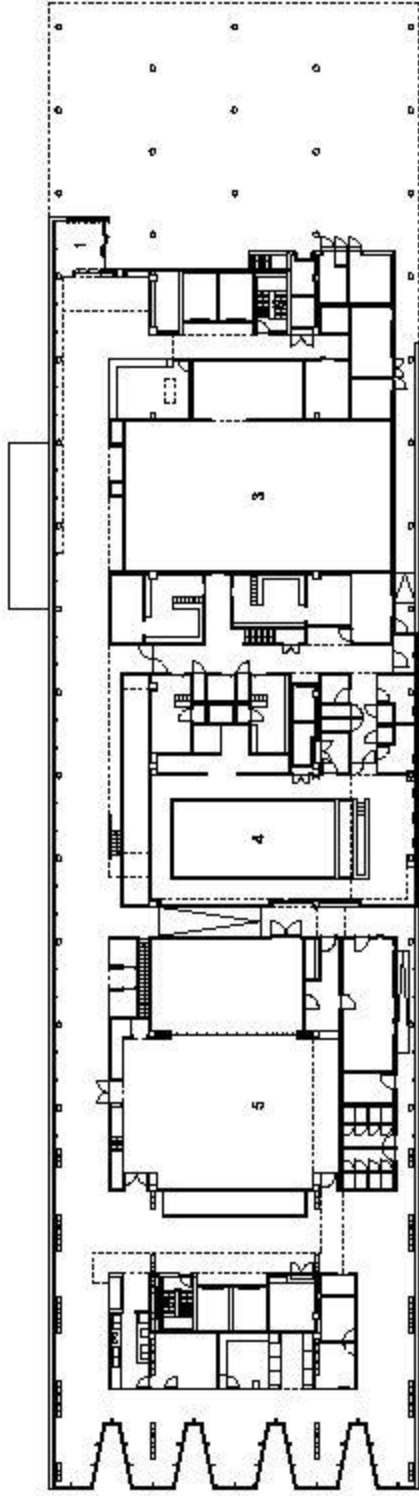

level 0

0 20 m

- 1 entrance
- 2 office
- 3 gymnasium
- 4 swimming pool
- 5 toilets
- 6 restaurant
- 7 fitness centre
- 8 room for patient
- 9 living room
- 10 rehearsal rehearsal house
- 11 void
- 12 patio

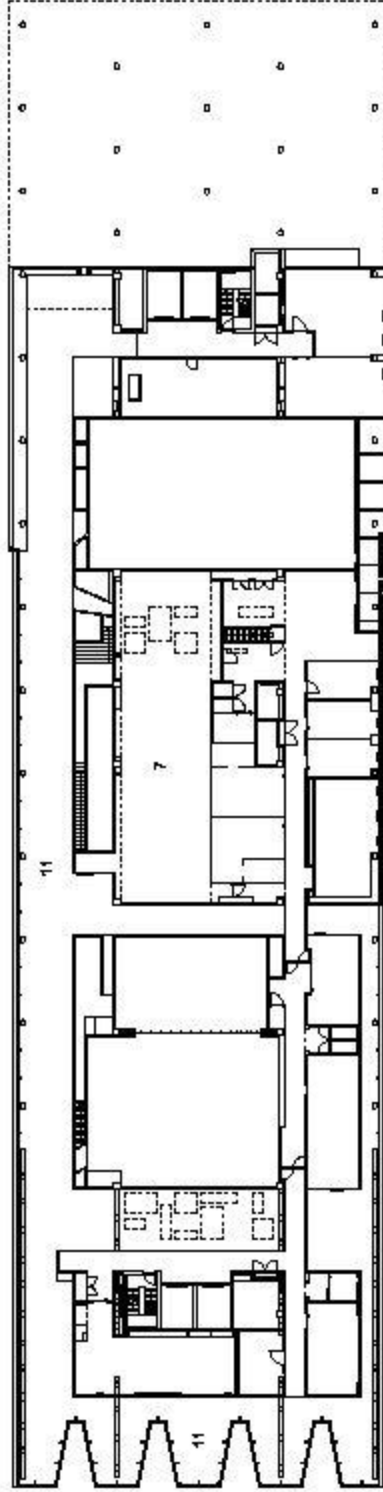

level 1

0 20 m

- 1 entrance
- 2 office
- 3 gymnasium
- 4 swimming pool
- 5 toilets
- 6 restaurant
- 7 fitness centre
- 8 room for patient
- 9 living room
- 10 rehearsal rehearsal house
- 11 void
- 12 patio

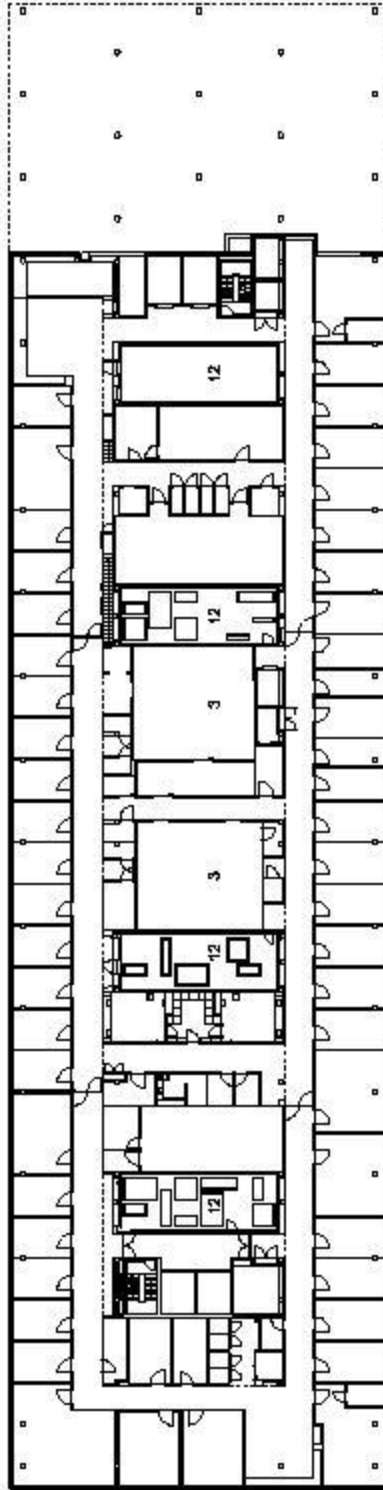

level 2

0 20 m

- 1 entrance
- 2 office
- 3 gymnasium
- 4 swimming pool
- 5 theatre
- 6 restaurant
- 7 fitness centre
- 8 room for patient
- 9 living room
- 10 nonfield medical house
- 11 void
- 12 patio

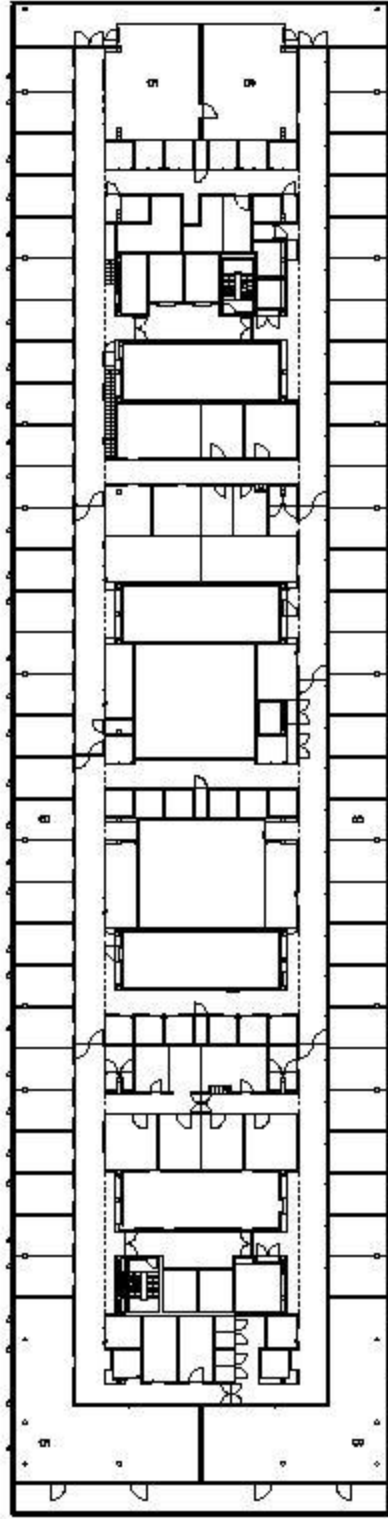

D 20 m

level 3

- 1 entrance
- 2 office
- 3 gymnasium
- 4 swimming pool
- 5 restrooms
- 6 restaurant
- 7 fitness centre
- 8 room for parliament
- 9 living room
- 10 Ronald McDonald house
- 11 void
- 12 patio



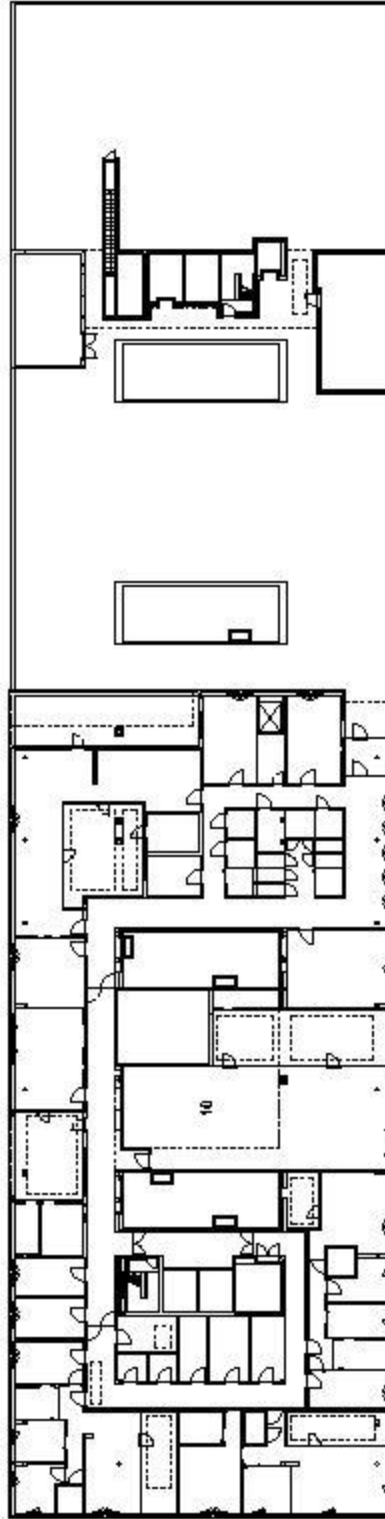

0 20 m

level 4

- 1 entrance
- 2 office
- 3 gymnasium
- 4 swimming pool
- 5 toilets
- 6 restaurant
- 7 fitness centre
- 8 room for perfume
- 9 living room
- 10 Ronald McDonald house
- 11 void
- 12 patio

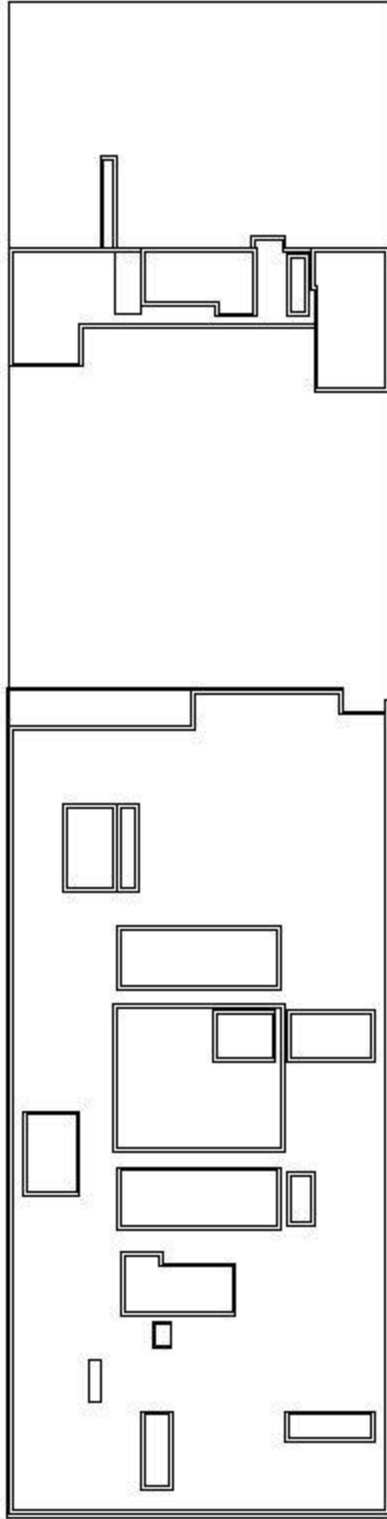

roof

20 m

D

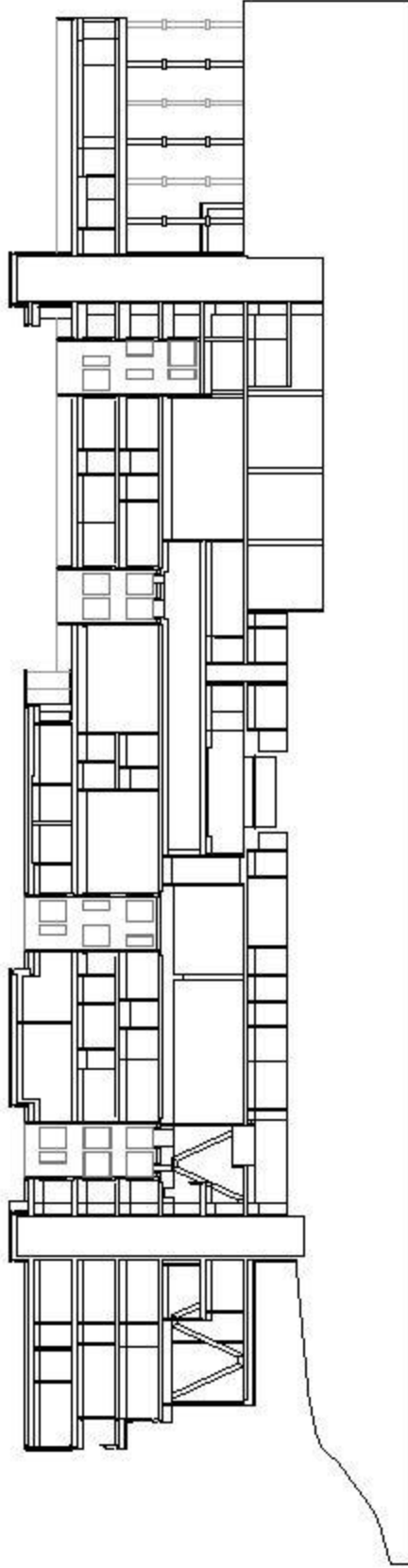

longitudinal section

0 20 m

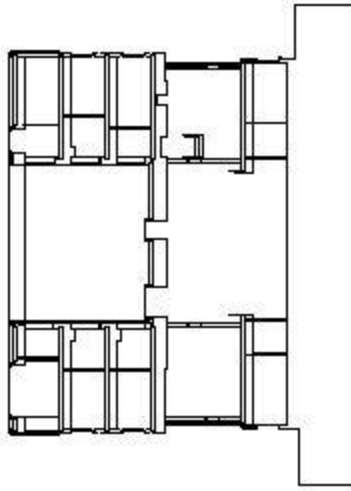

cross sections

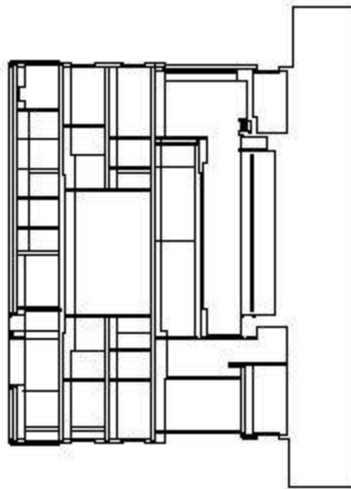

0 20 m

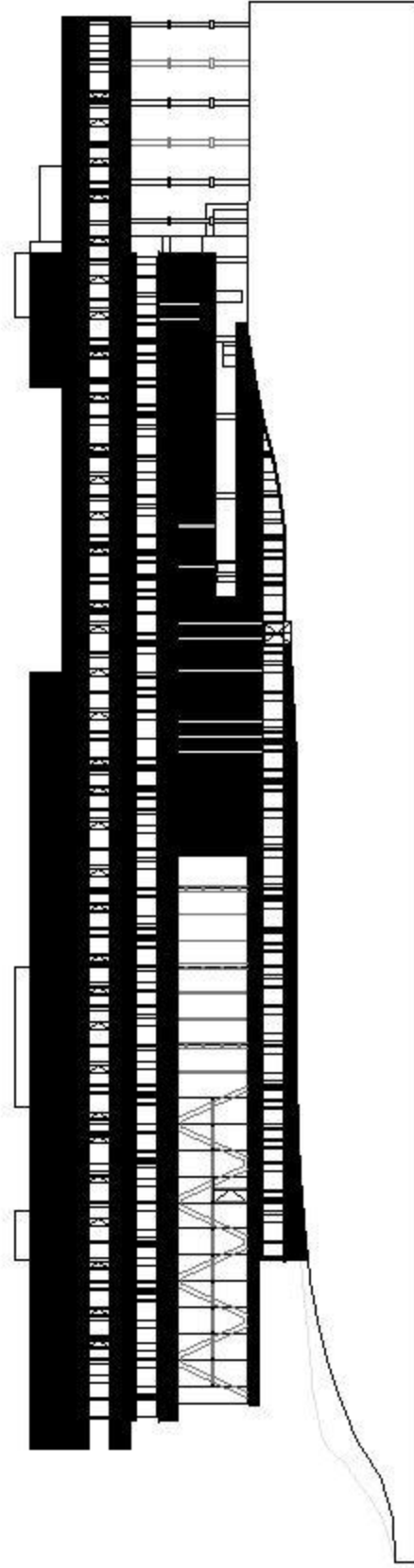

0 20 m

east elevation

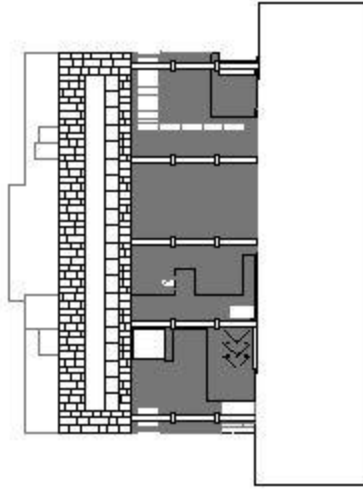

south and north elevation

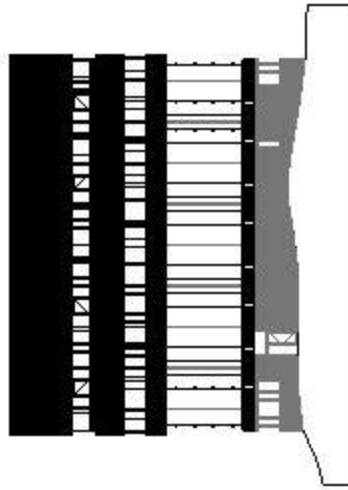

0 20 m

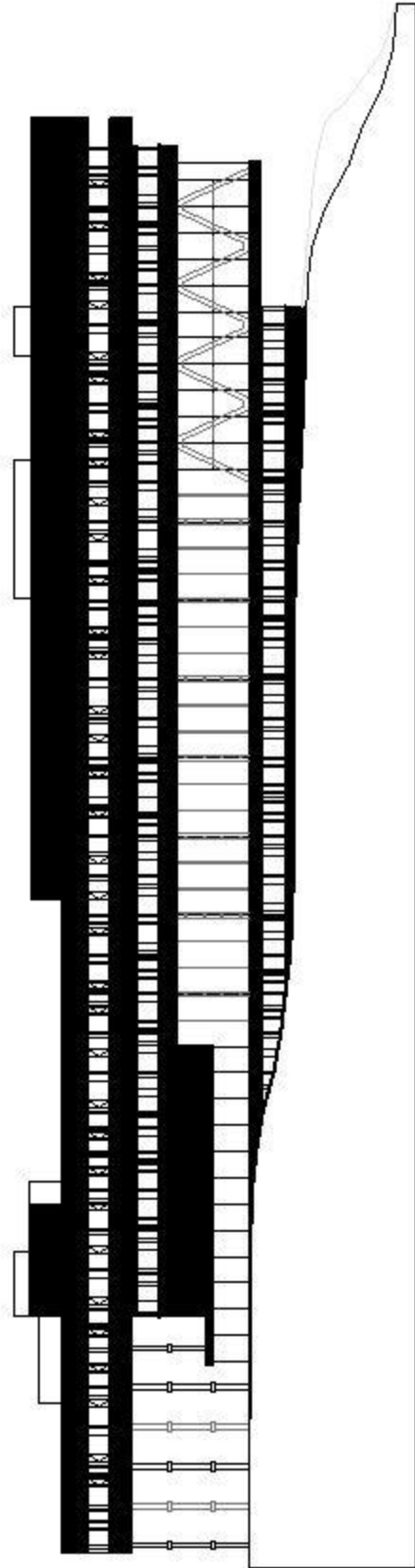

0 20 m

west elevation