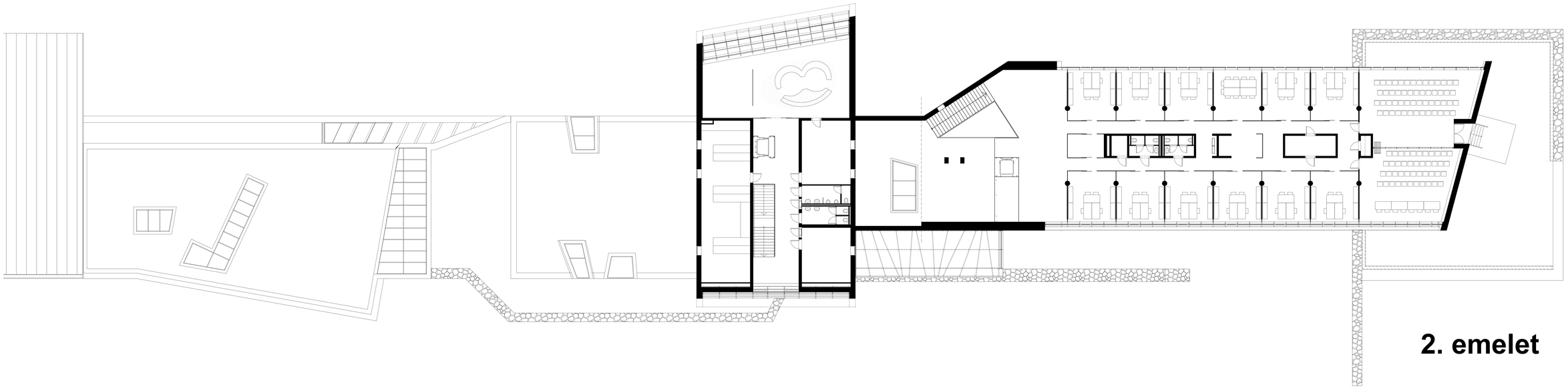

2. emelet

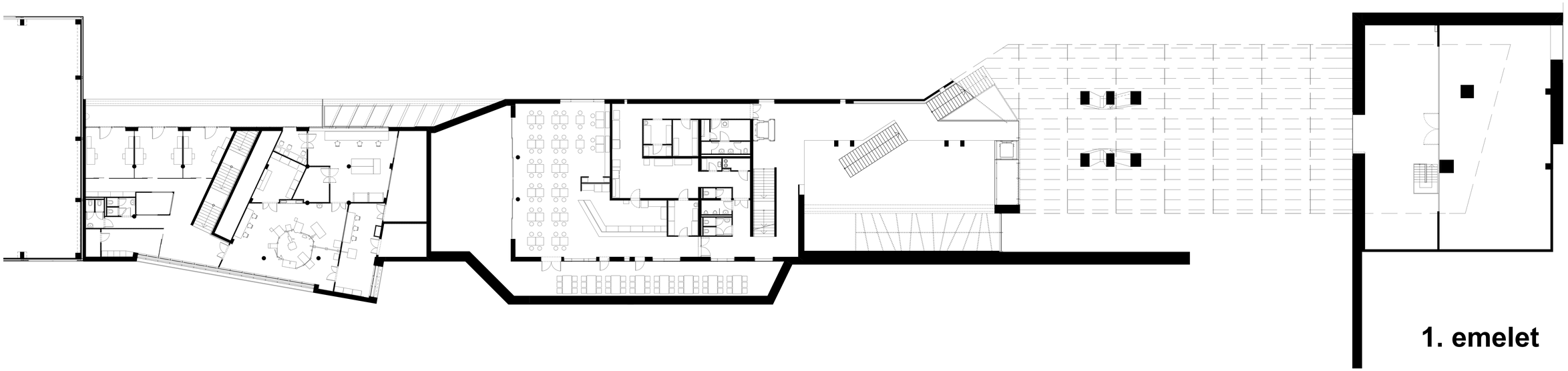

1. emelet

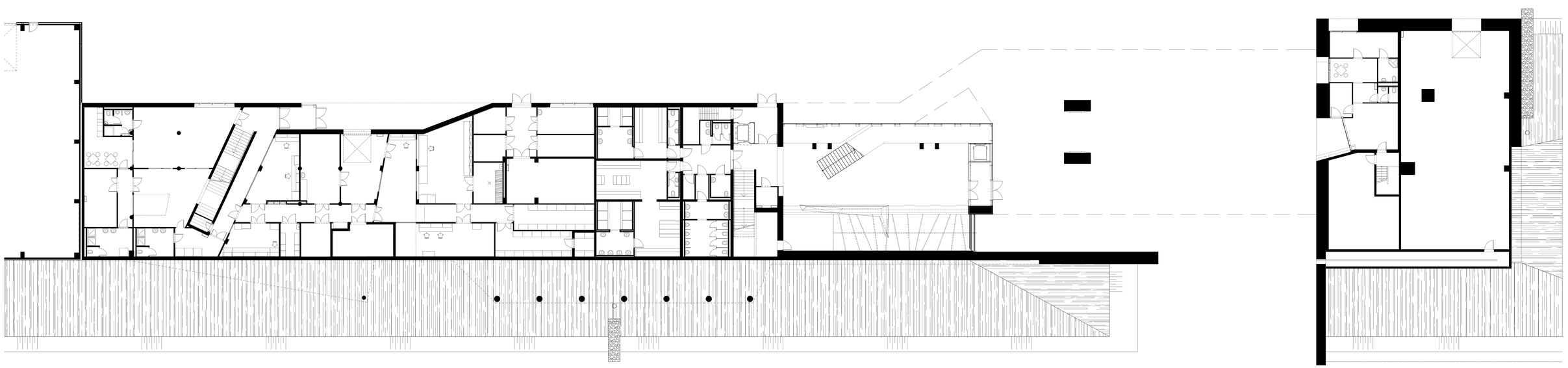

földszint