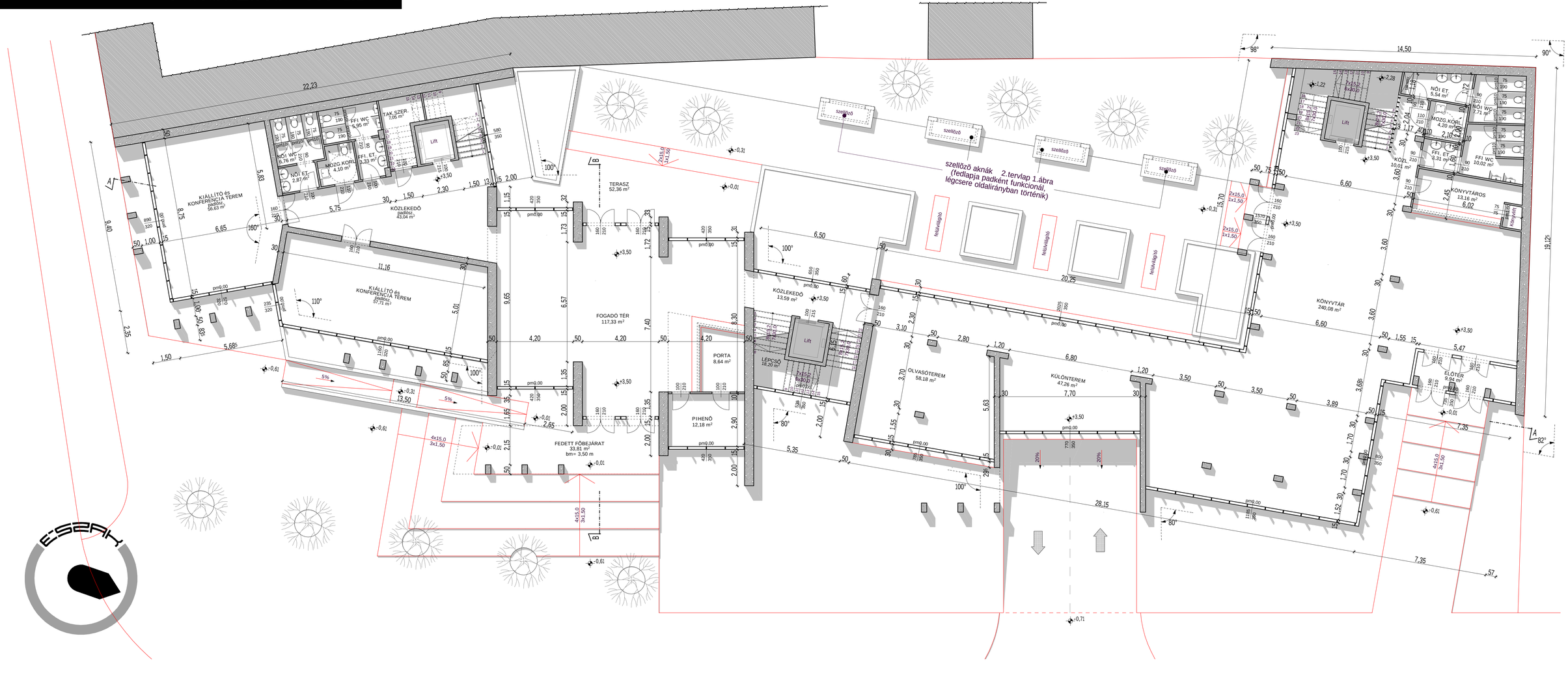Földszint m 1:100