Vitorlás Klub Alaprajz
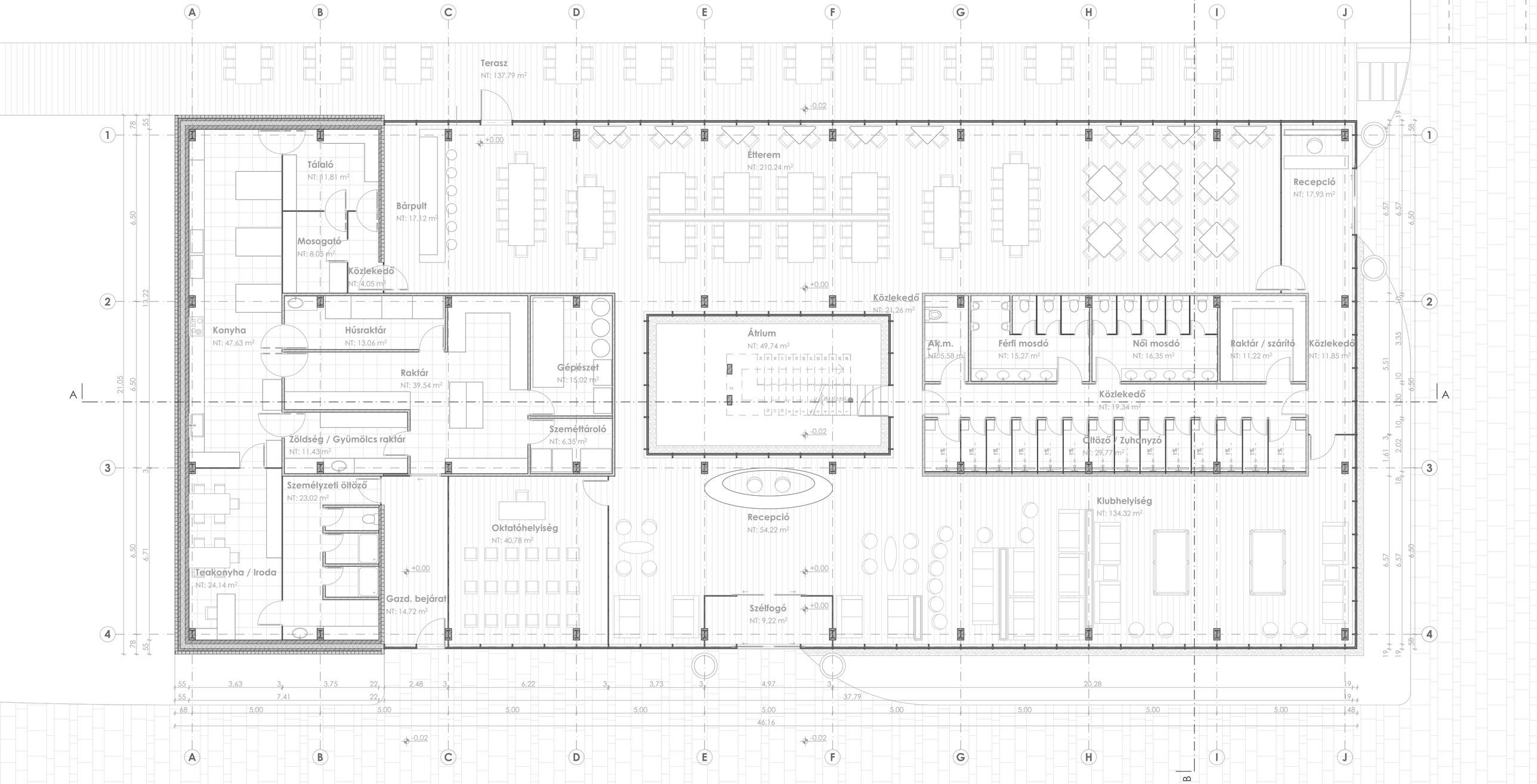
M=1:100