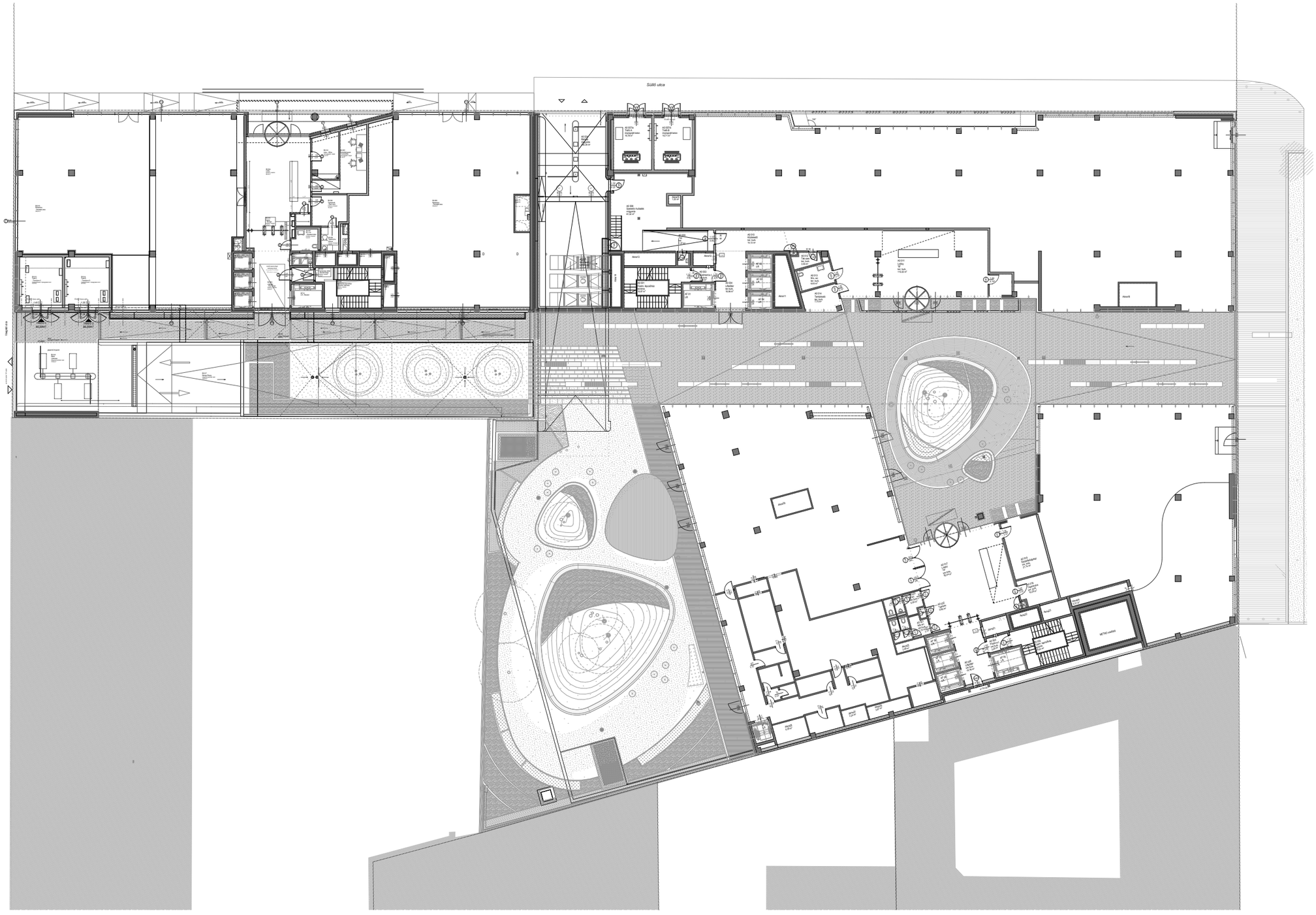
Sütő utca