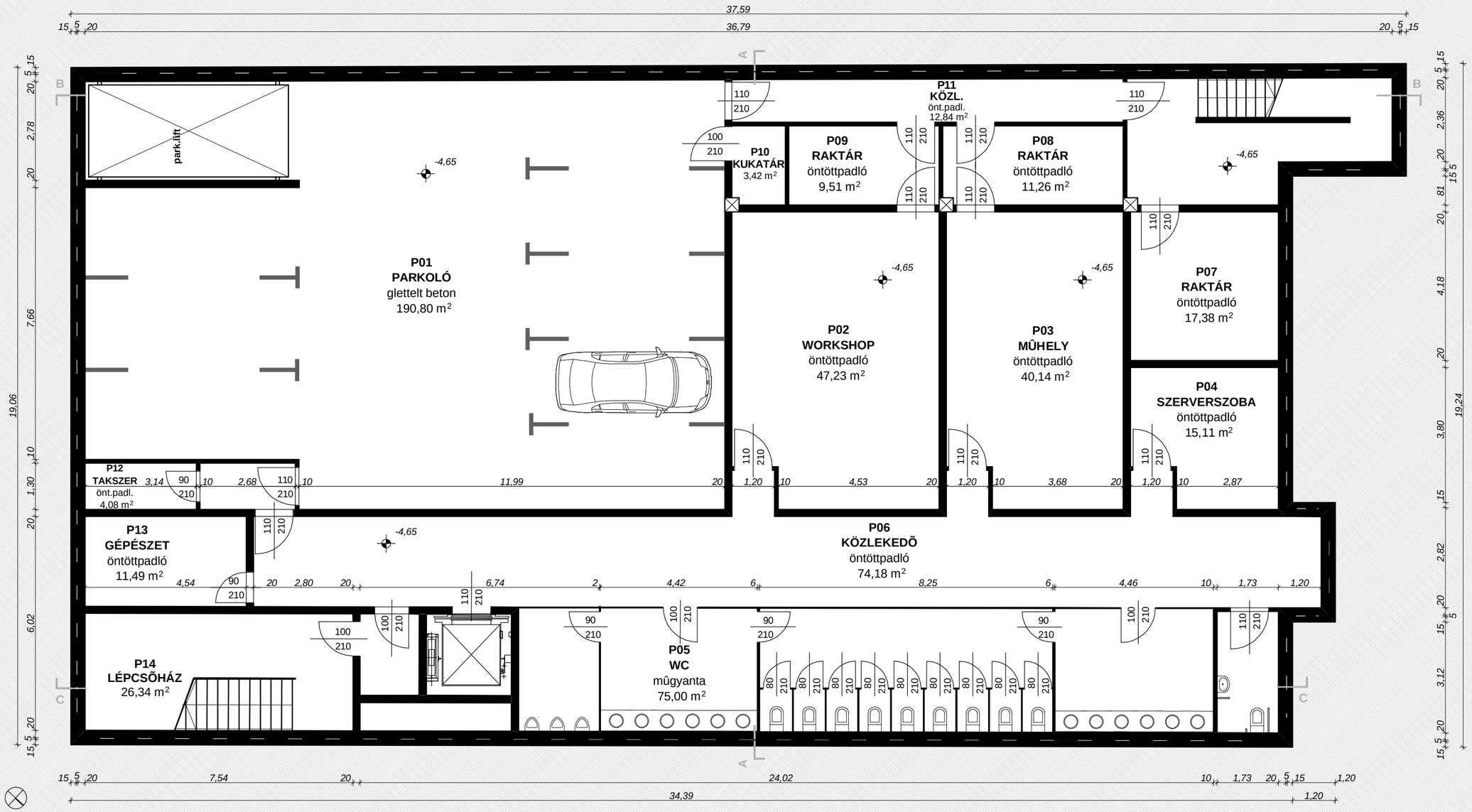

pinceszinti alaprajz