állomás-kert Szarvaskő faluközpont

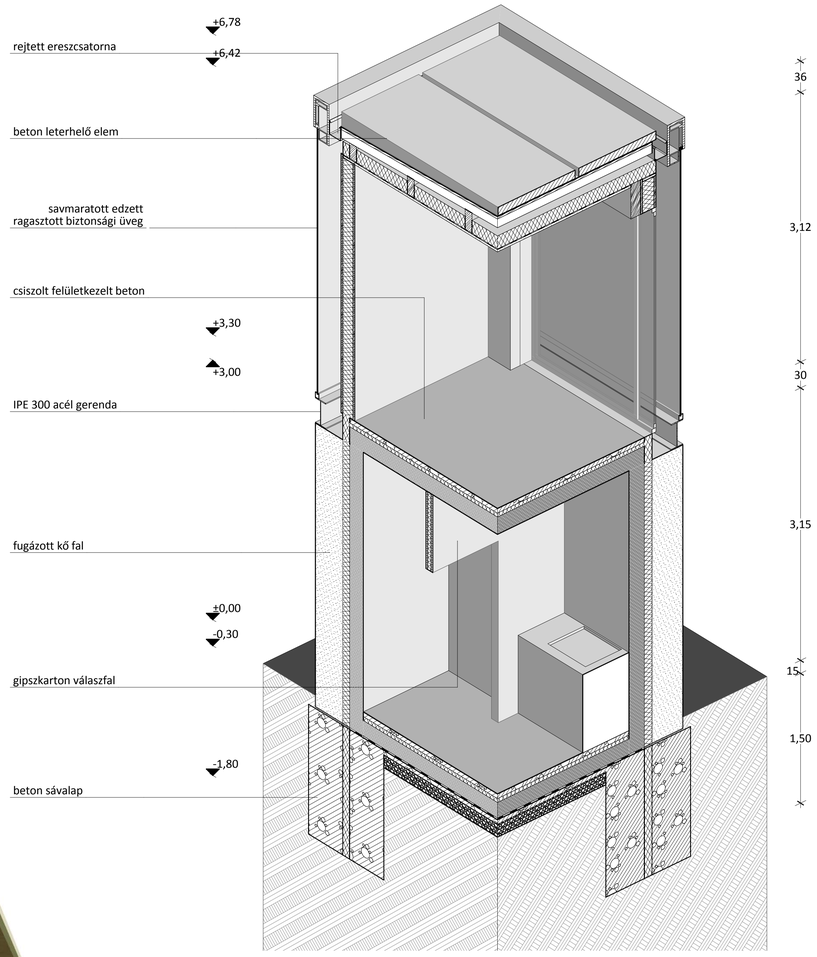

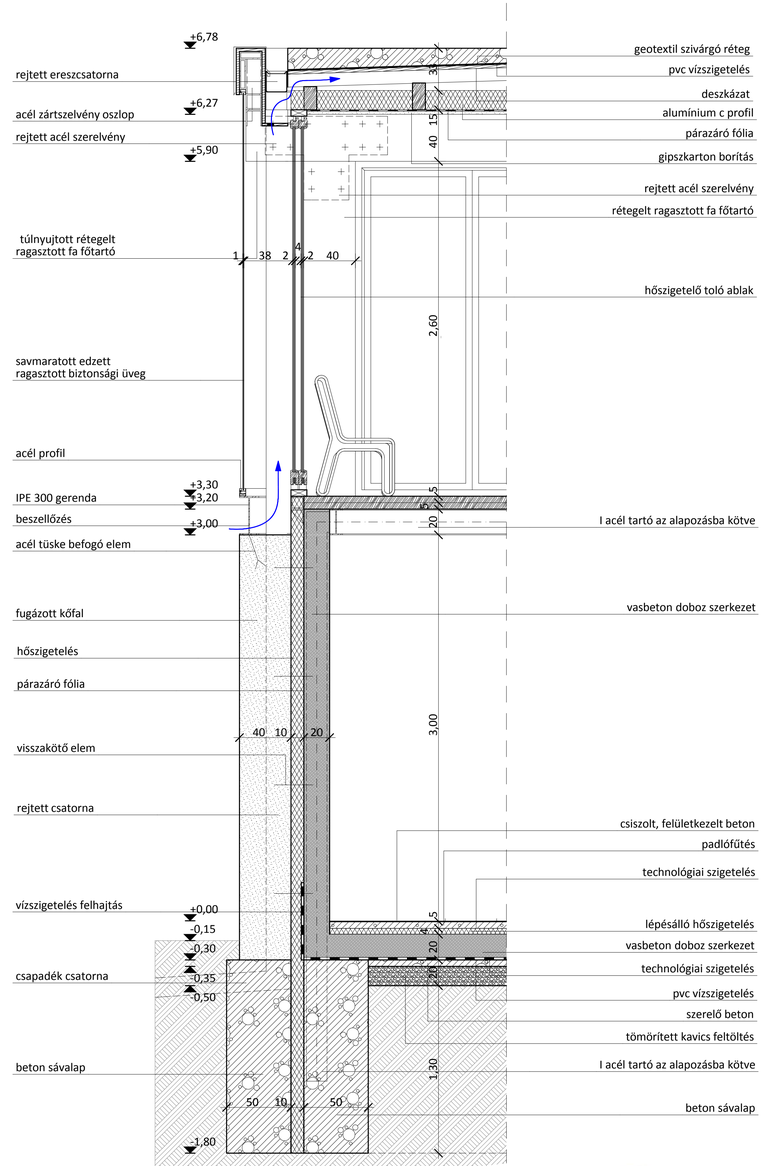

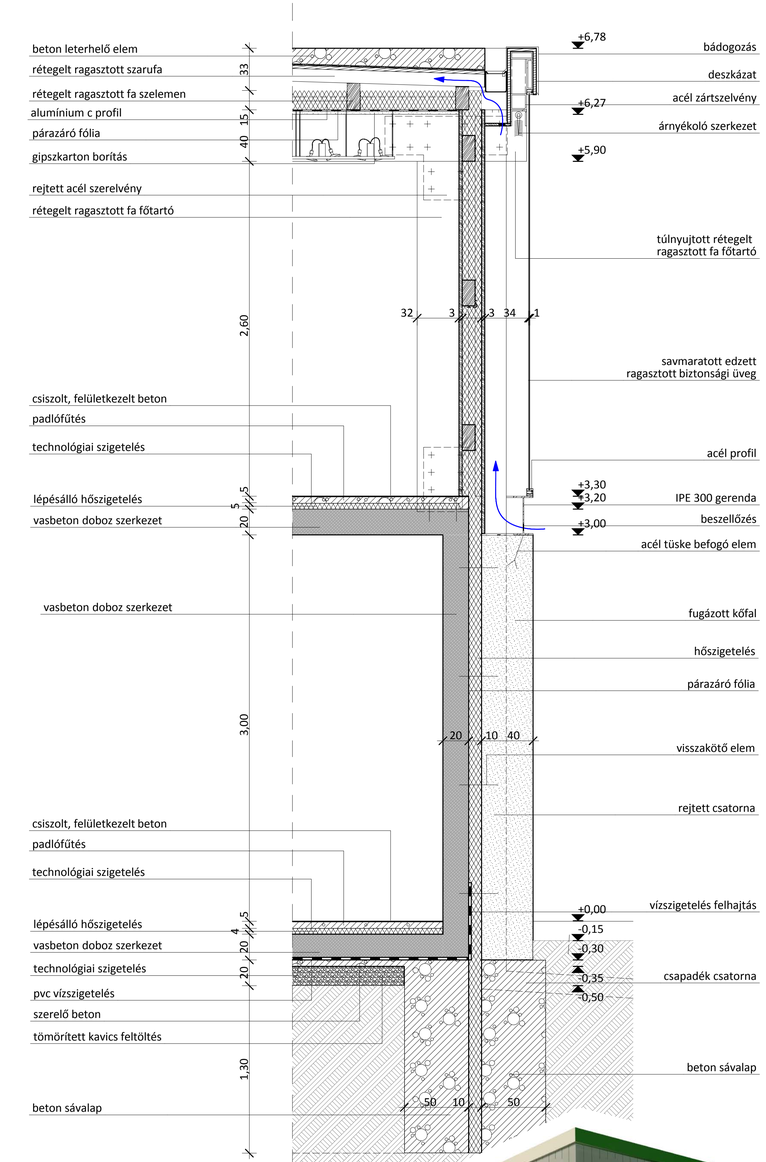

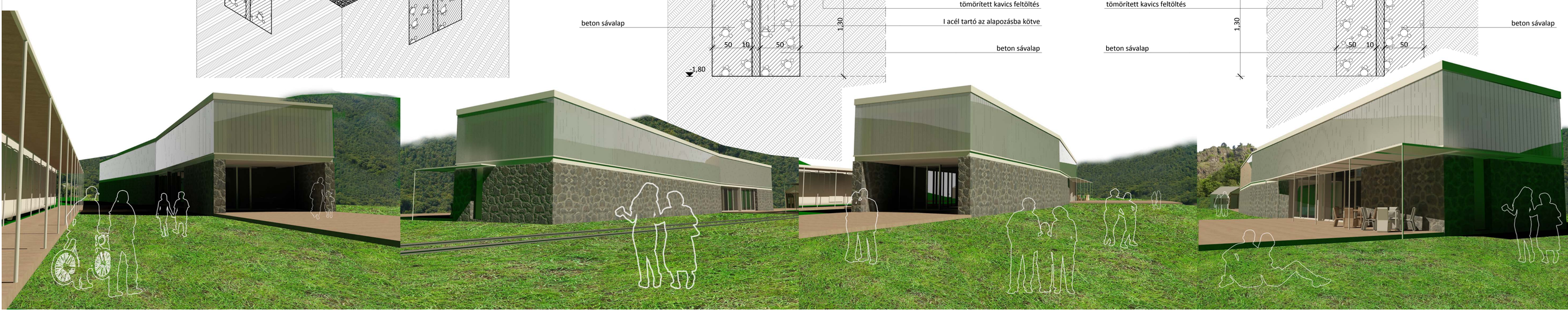

| Diplomaterv 2010 | készítette: Boros András ÉSV | konzulens: Hutter Ákos | Tavaszi félév |