

- 1 Fogo Island Inn
- 2 Long Studio
- 3 Squish Studio
- 4 Short Studio
- 5 Bridge Studio
- 6 Fogo Studio
- 7 Tower Studio

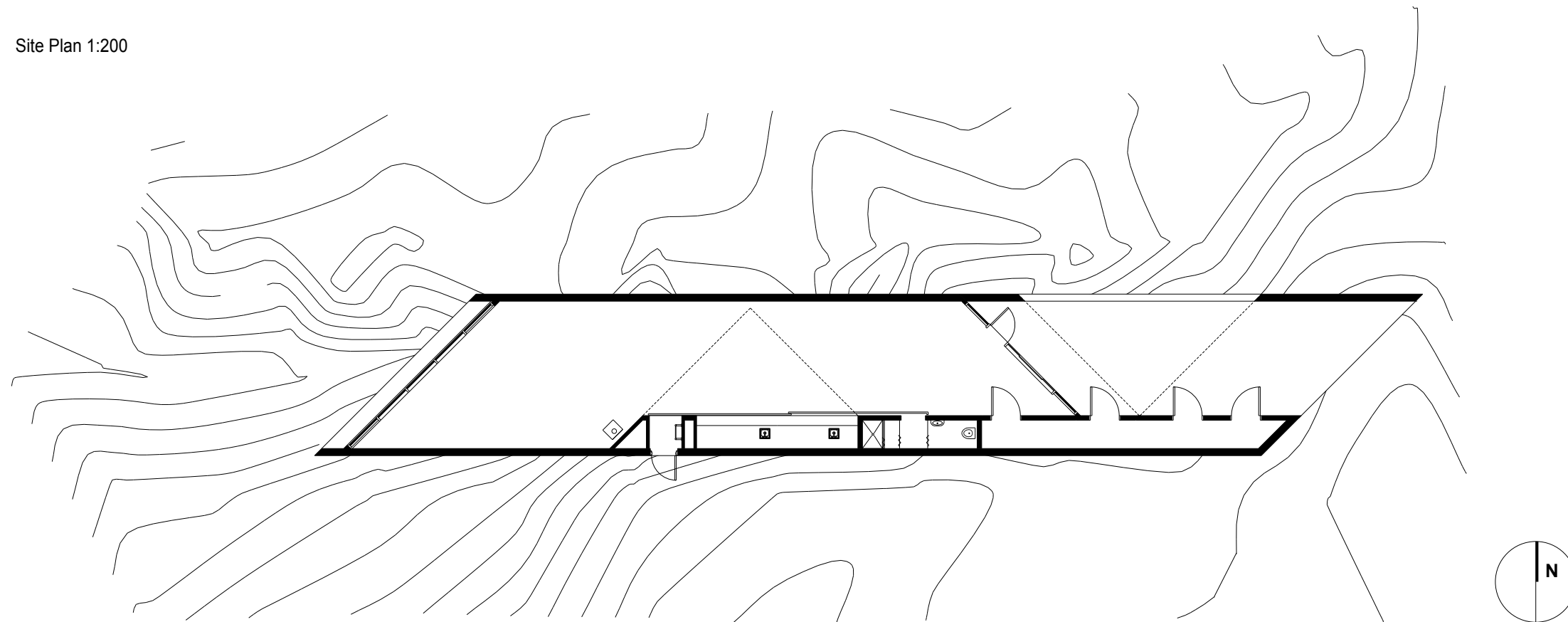

LONG STUDIO
Joe Batt's Arm - Fogo Island - Newfoundland - Canada

Site Plan 1:200



LONG STUDIO

Joe Batt's Arm - Fogo Island - Newfoundland - Canada

Floor Plan 1:200

Net Area: 131 m²
Total Footprint: 211 m²

- 1 Studio
- 2 Eating / Work Area
- 3 WC / Shower
- 4 Exterior Area
- 5 Storage / Mechanical

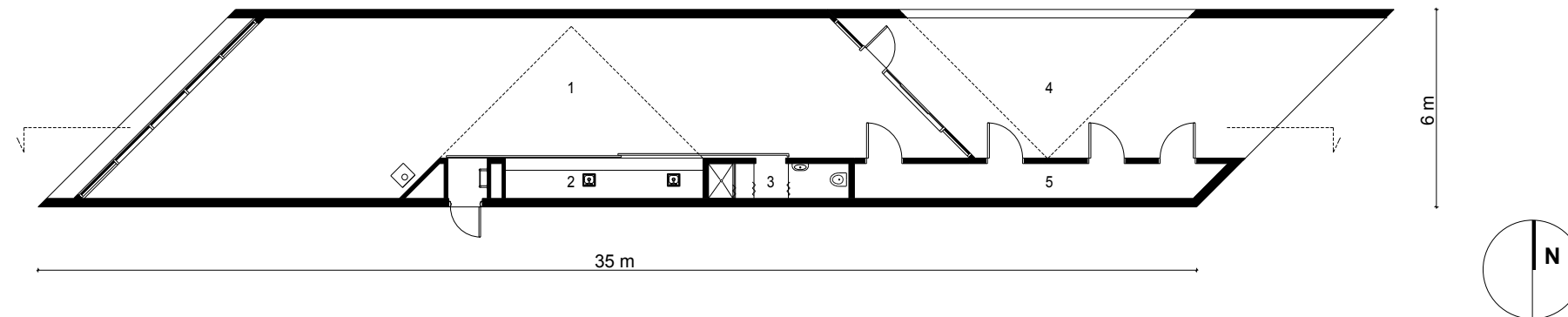

LONG STUDIO

Joe Batt's Arm - Fogo Island - Newfoundland - Canada

Partial Floor Plan and Wall Elevation 1:200

Eat & Work Area
Washroom and Rest Area

- 1 Eat & Work
- 2 WC
- 3 Shower
- 4 Rest Area
- 5 Ladder

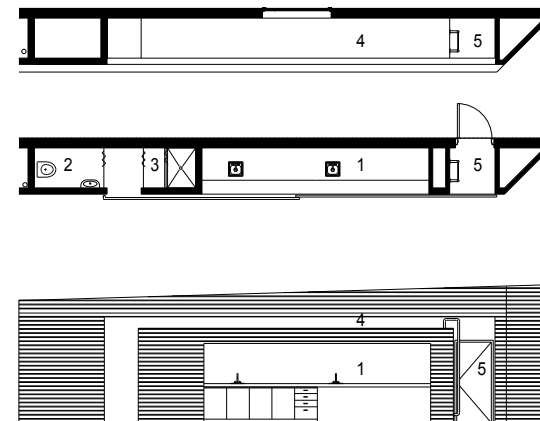

LONG STUDIO
Joe Batt's Arm - Fogo Island - Newfoundland - Canada

Building Section 1:200

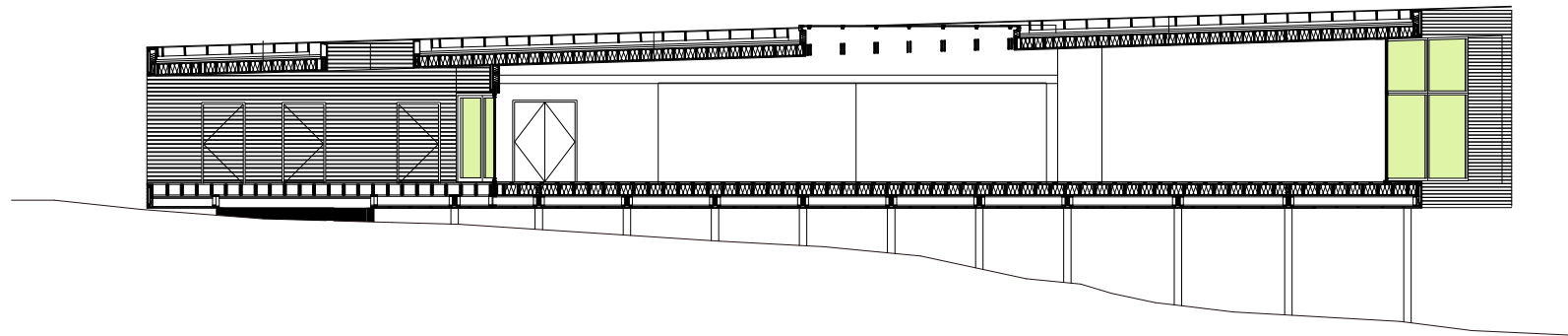

LONG STUDIO
Joe Batt's Arm - Fogo Island - Newfoundland - Canada

South Elevation 1:200

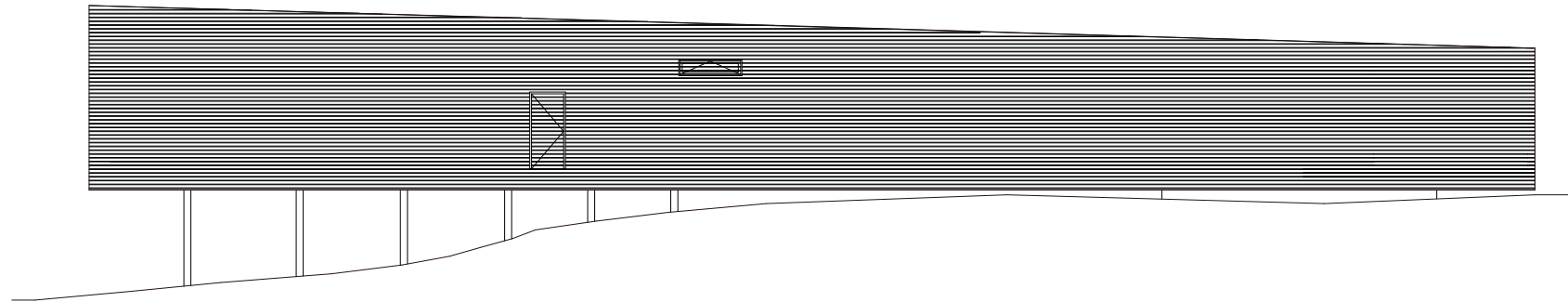

North Elevation 1:200

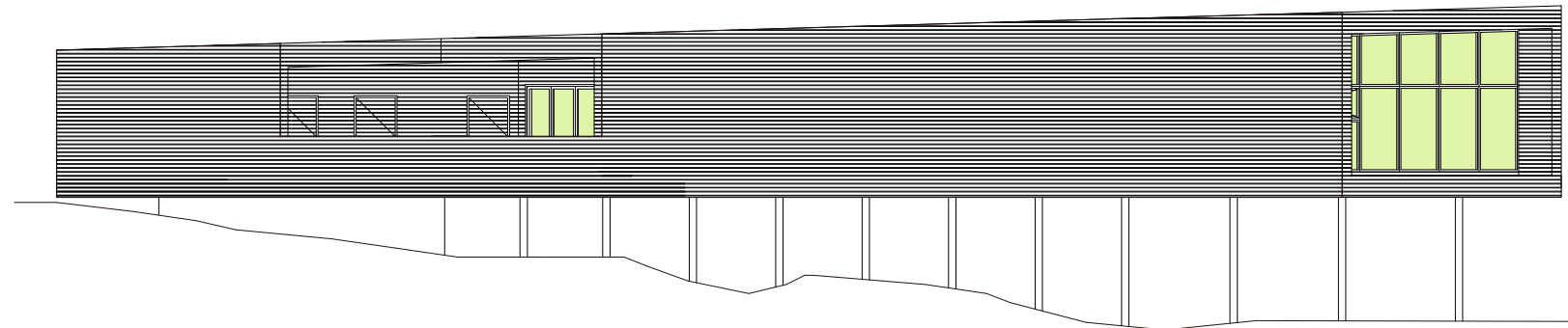

LONG STUDIO
 Joe Batt's Arm - Fogo Island - Newfoundland - Canada

Wall Section 1:50

WT1	RT1	FT1
horizontal spruce cladding	spruce decking	spruce plank floor
wood strapping	wood joists	wood sleepers
rigid insulation	wood sleepers	concrete topping
air barrier	roof membrane	membrane
plywood sheathing	protection board	plywood
wood studs/insulation	rigid insulation	wood i-joists
vapour barrier	plywood	batt insulation
gypsum board	wood joists	plywood
birch veneer plywood	batt insulation	rigid insulation
horizontal spruce cladding	vapour barrier	plywood
	birch veneer plywood	spruce cladding
	spruce cladding	

