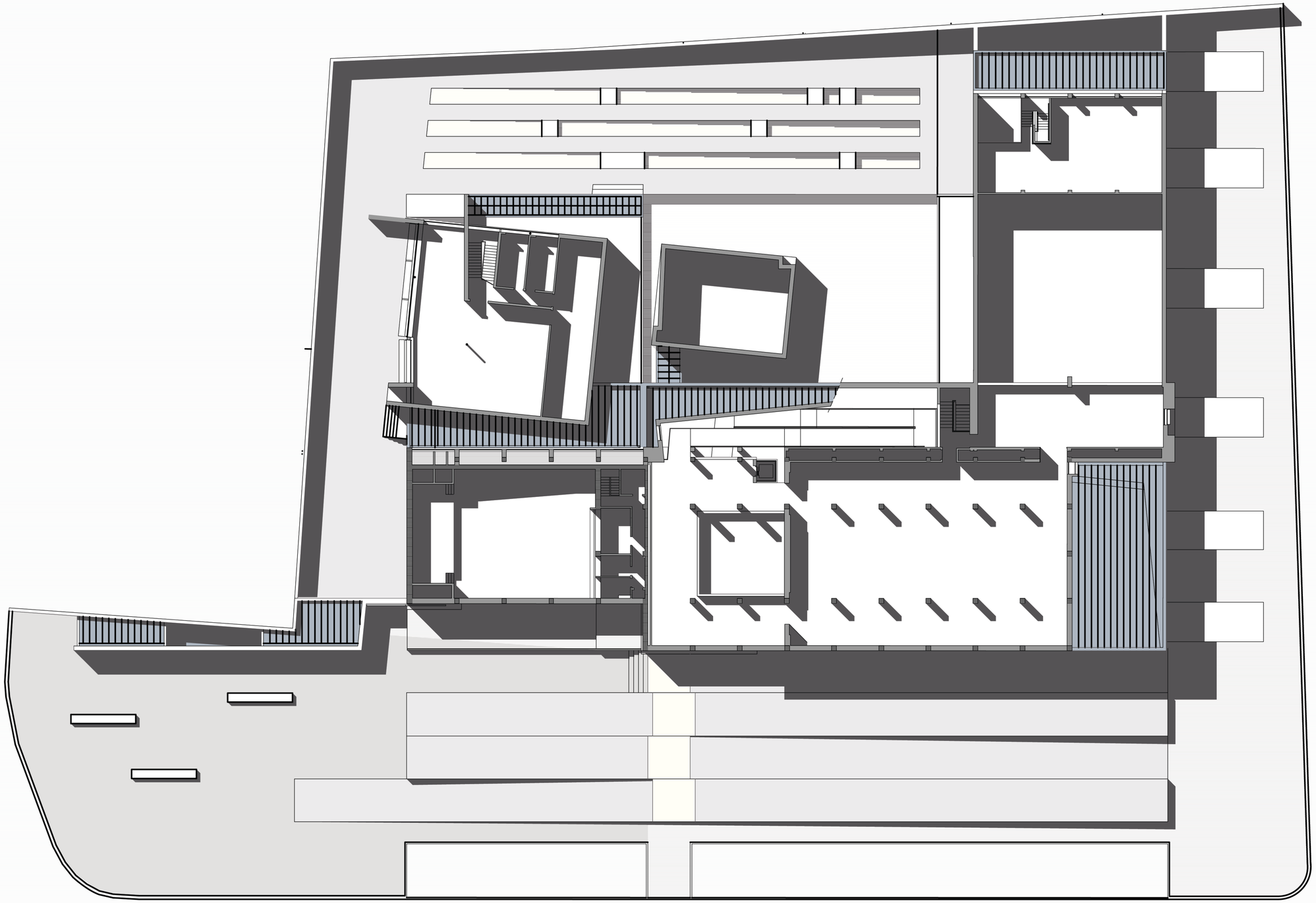

PLANTA DO PISO 1