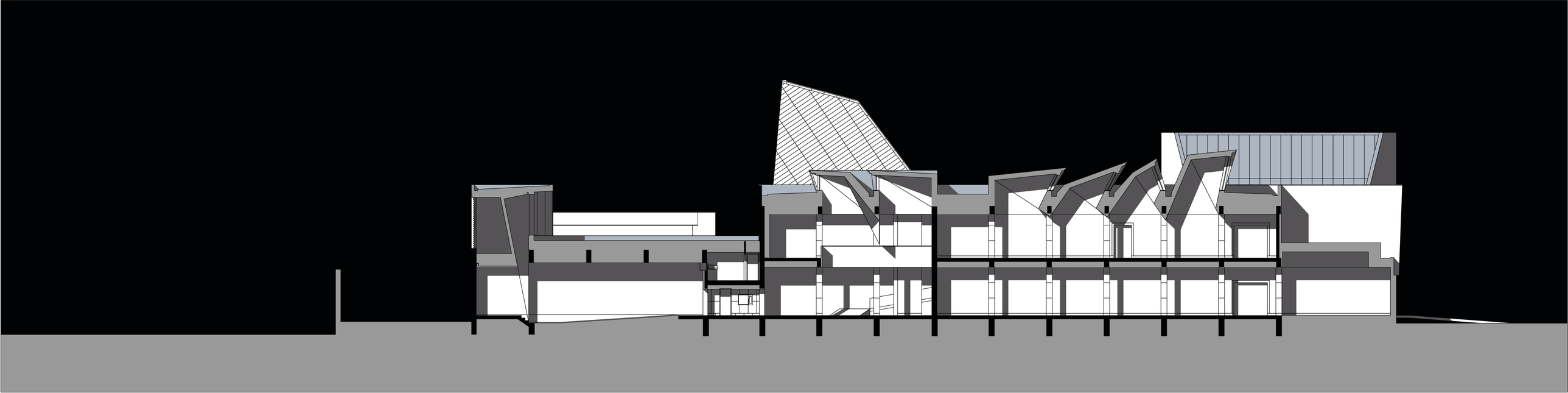

CORTE LONGITUDINAL