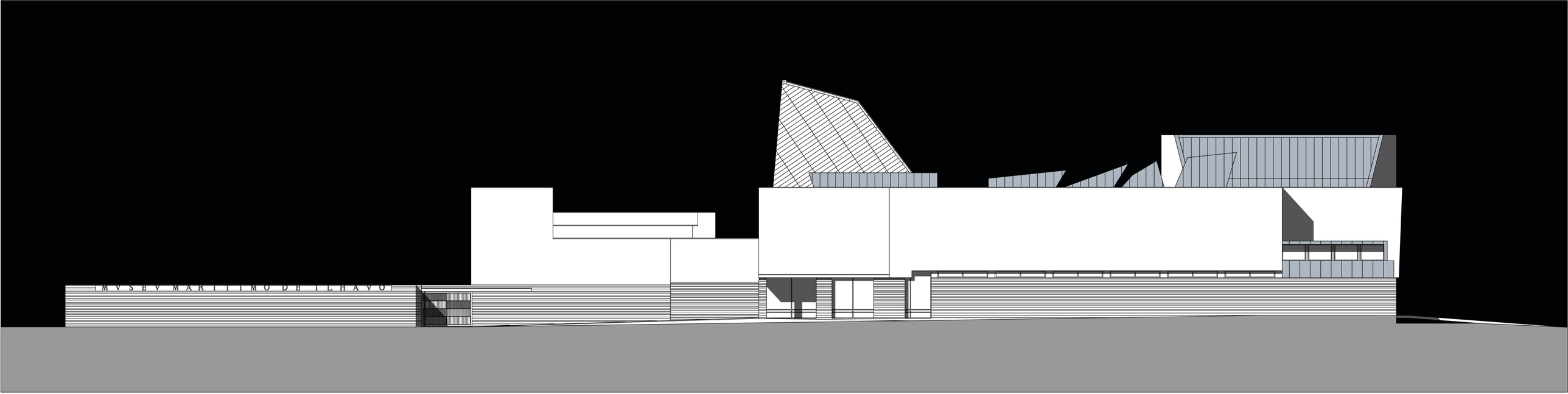

ALÇADO NORDESTE