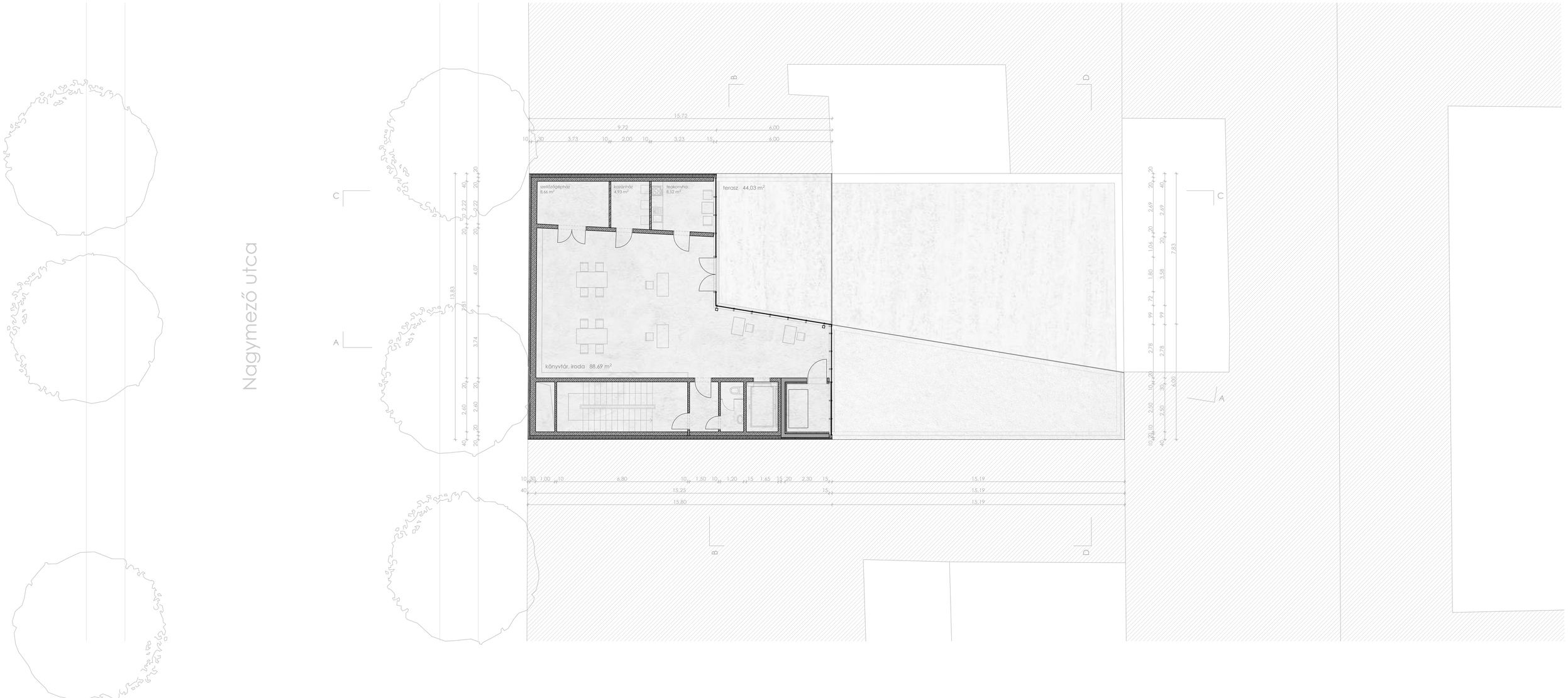

Dobmúzeum, Budapest Diplomaterv 2011 Alaprajz, 5. emelet 1:100 Molnár Lilla