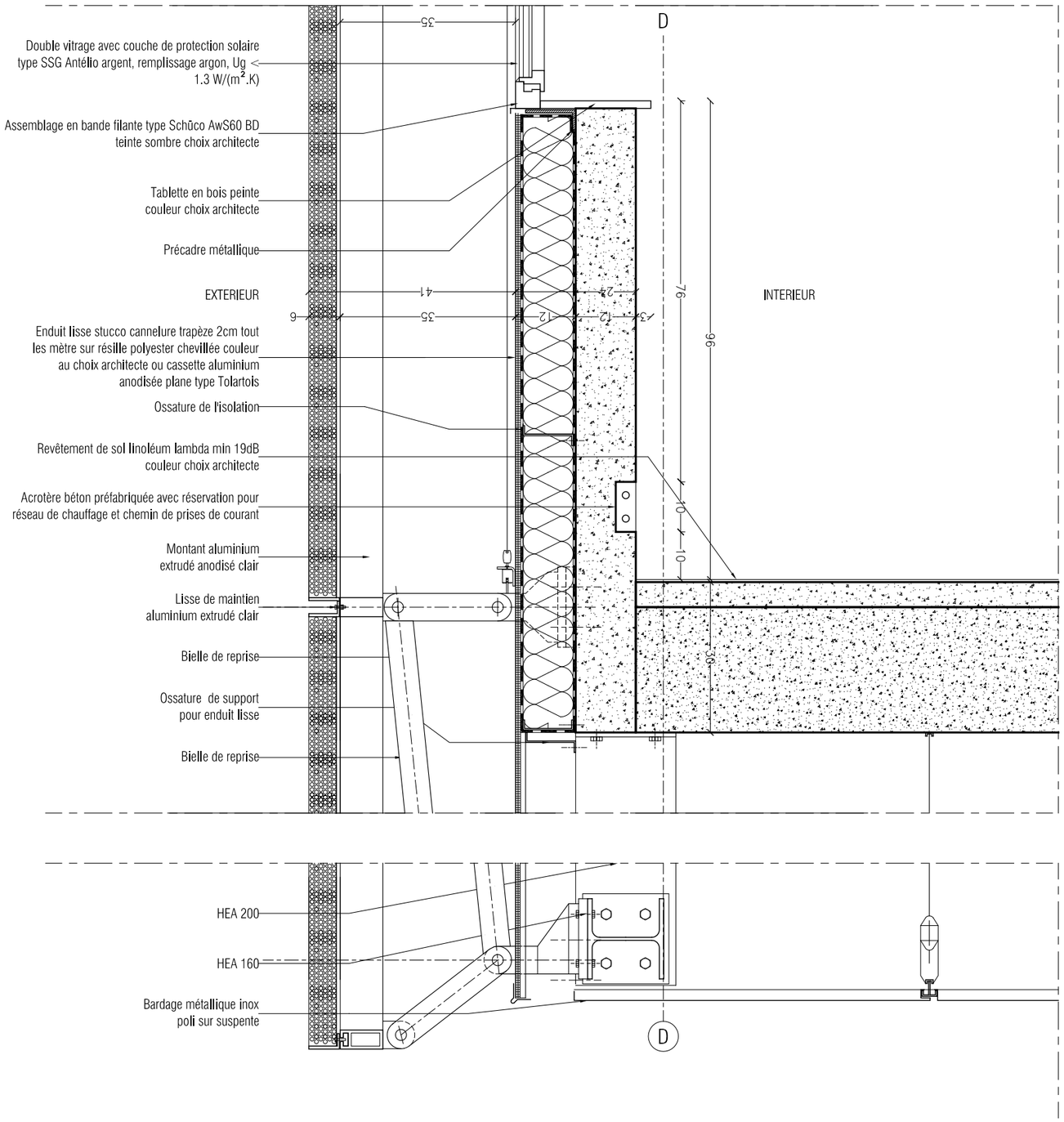

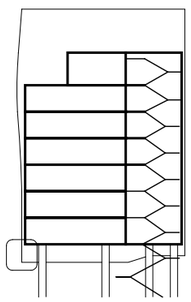

ANTONINIDARMON

VOLTAIRE BUILDING (Paris 13)

Detail - scale 1/10